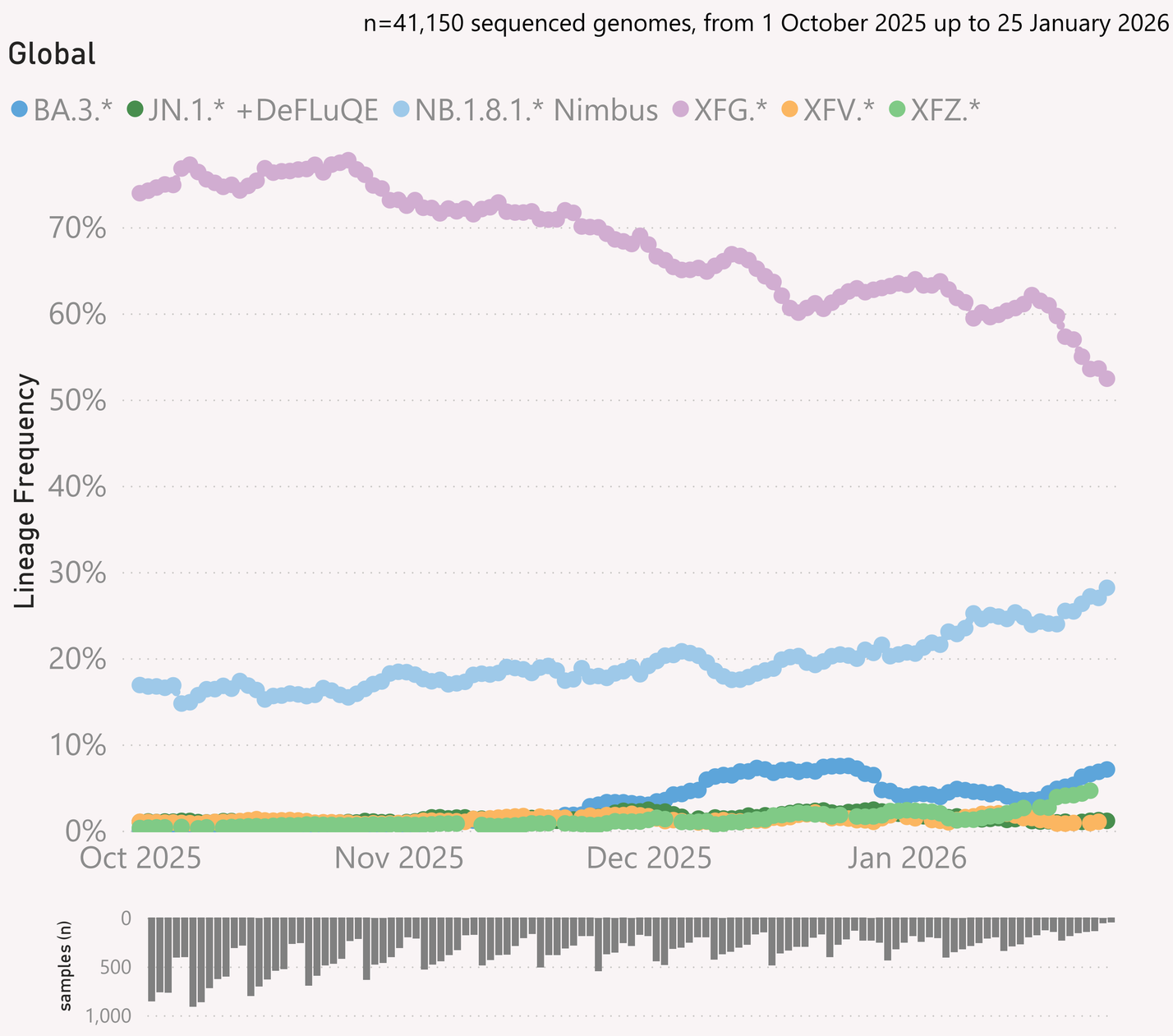

This page shows the frequency of the top 6 "L2" lineages, across recent months.

The detailed Lineage classifications are provided by Nextclade. I roll those up into "L2" groups, which roughly follow the WHO Variant definitions. For example, my "BA.2.86.*" group includes BA.2.86 and all it's descendants, e.g. the JN.* lineages.

The detailed Lineage classifications are quite numerous and dynamic, so the "Lineage L2" groups give a simpler and more stable basis for analysis and comparison.

The frequency shown at each point is based on the 7-day rolling average across all lineages.

The grey column chart across the bottom shows the volume of sequences available by date. As there can be long sample and data processing times, it is quite routine for recent dates to show lower sample sizes.

The frequency results calculated for the most recent dates might not be representative, due to those lower sample sizes.

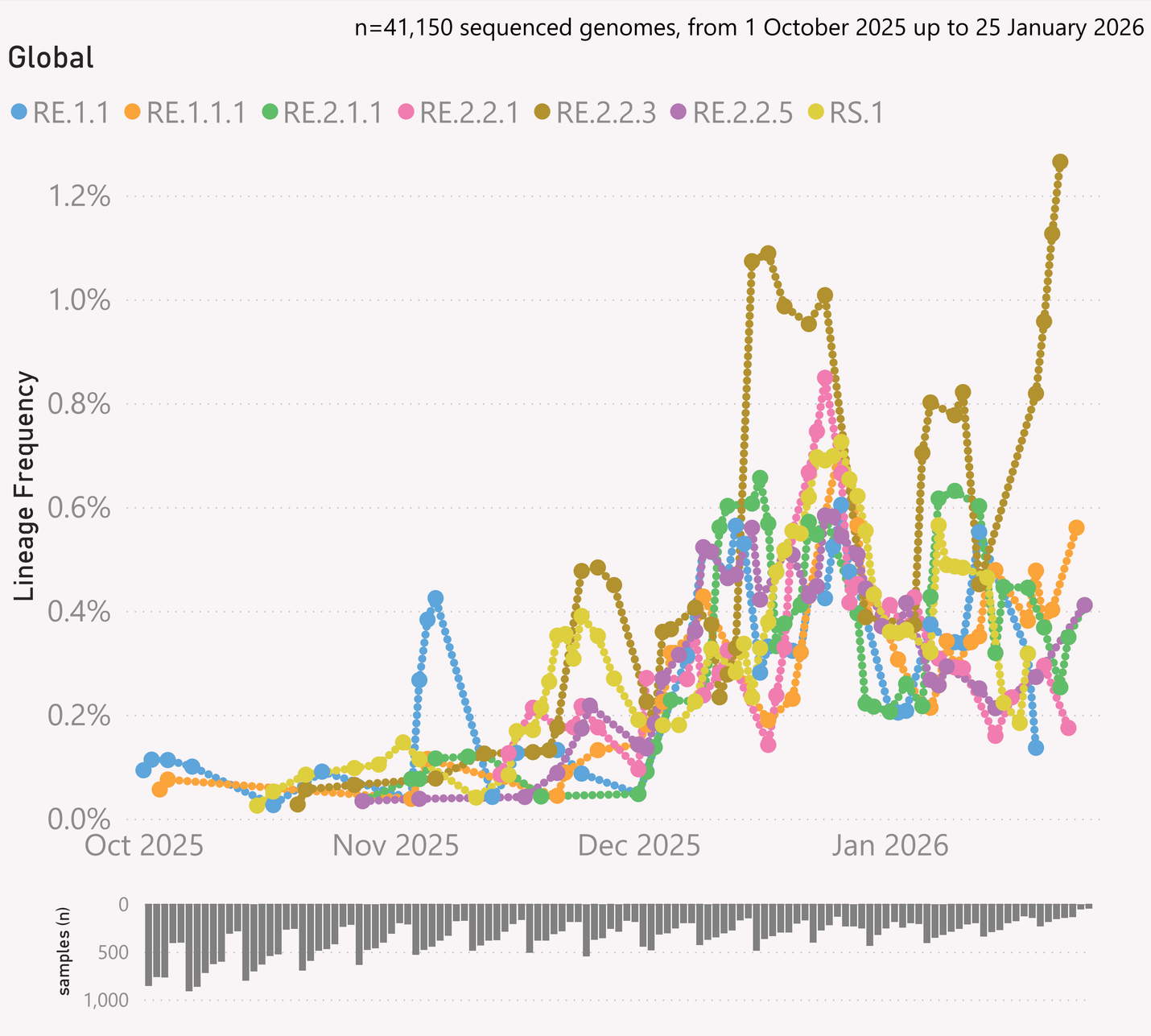

This page shows the frequency of the top 7 lineages, across recent months. The lineages are filtered for a "Lineage L2" group of interest.

The Lineage classifications are provided by Nextclade. The colour assignments are random.

The frequency shown at each point is based on the 7-day rolling average across all lineages.

The grey column chart across the bottom shows the volume of sequences available by date. As there can be long sample and data processing times, it is quite routine for recent dates to show lower sample sizes.

The frequency results calculated for the most recent dates might not be representative, due to those lower sample sizes.

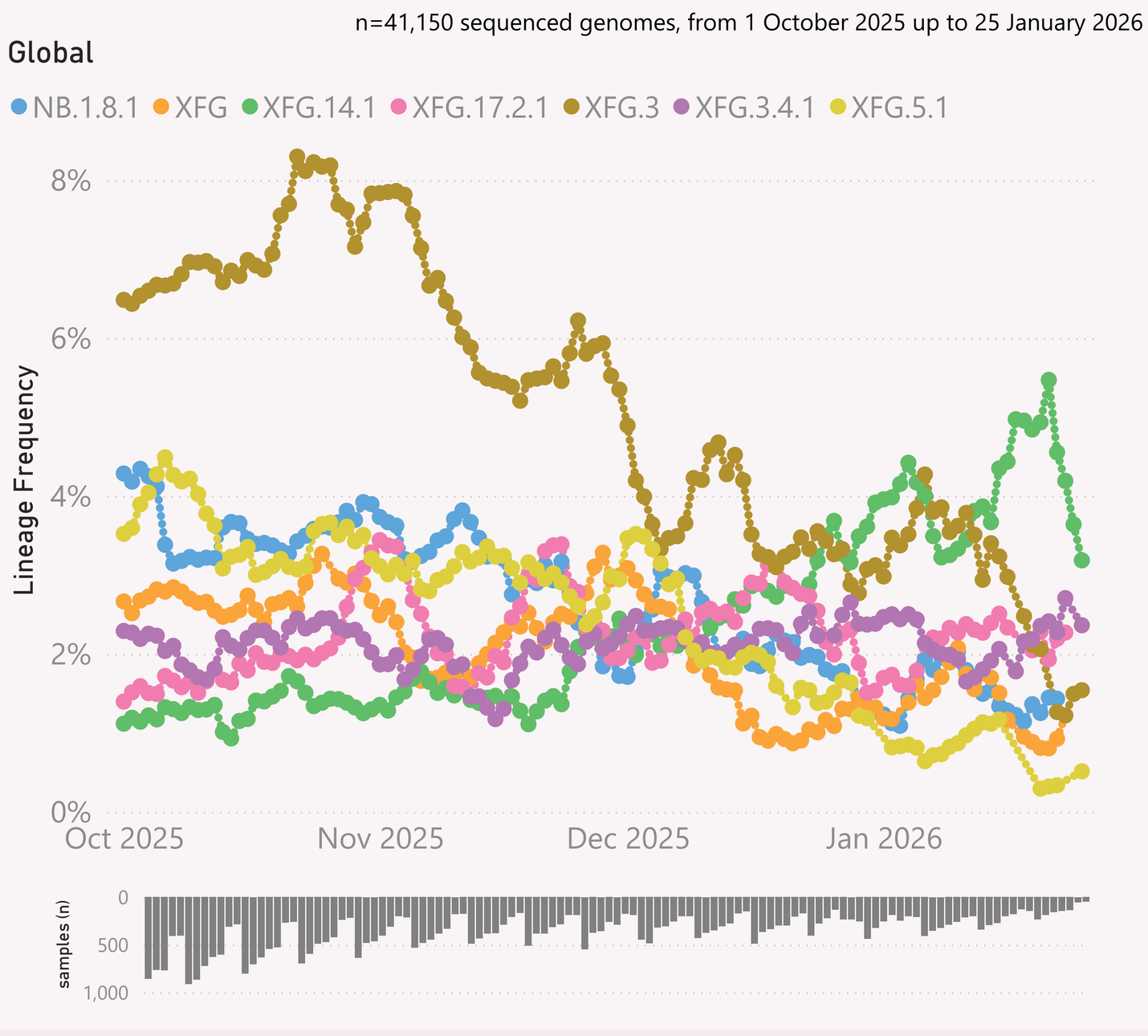

This page shows the frequency of the top 7 lineages, across recent months.

The Lineage classifications are provided by Nextclade. The colour assignments are random.

The frequency shown at each point is based on the 7-day rolling average across all lineages.

The grey column chart across the bottom shows the volume of sequences available by date. As there can be long sample and data processing times, it is quite routine for recent dates to show lower sample sizes.

The frequency results calculated for the most recent dates might not be representative, due to those lower sample sizes.

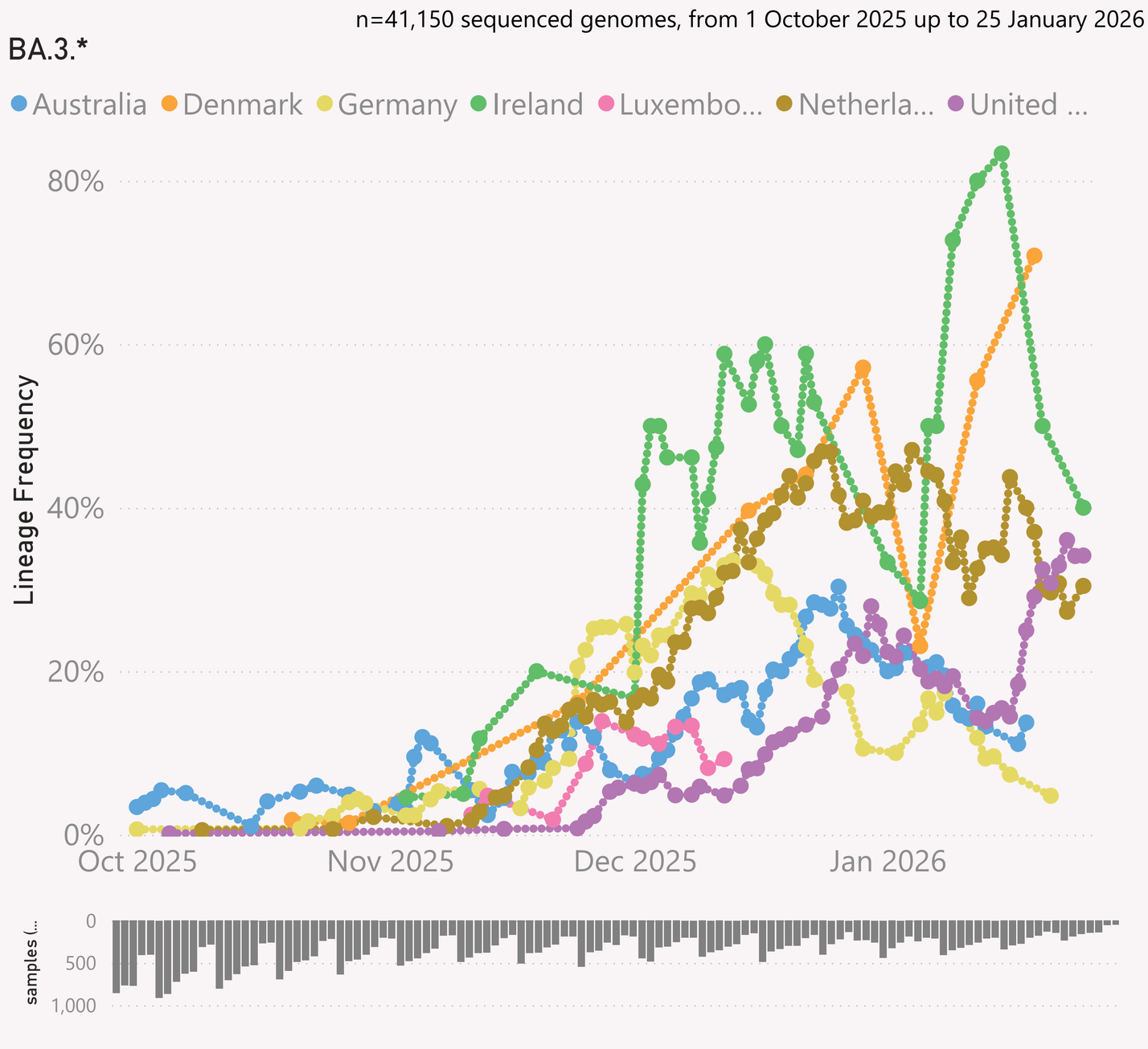

This page shows the frequency of a selected "Lineage L2" group of interest, for the 7 countries reporting the most samples over recent months.

The detailed Lineage classifications are provided by Nextclade. I roll those up into "L2" groups, which roughly follow the WHO Variant definitions. For example, my "JN.1.* +FLiRT" group includes the descendants of JN.1.* with the mutations: F456L & R346T.

The detailed Lineage classifications are quite numerous and dynamic, so the "Lineage L2" groups give a simpler and more stable basis for analysis and comparison.

The frequency shown at each point is based on the 7-day rolling average across all lineages, for that country.

The grey column chart across the bottom shows the volume of sequences available by date. As there can be long sample and data processing times, it is quite routine for recent dates to show lower sample sizes.

The frequency results calculated for the most recent dates might not be representative, due to those lower sample sizes.

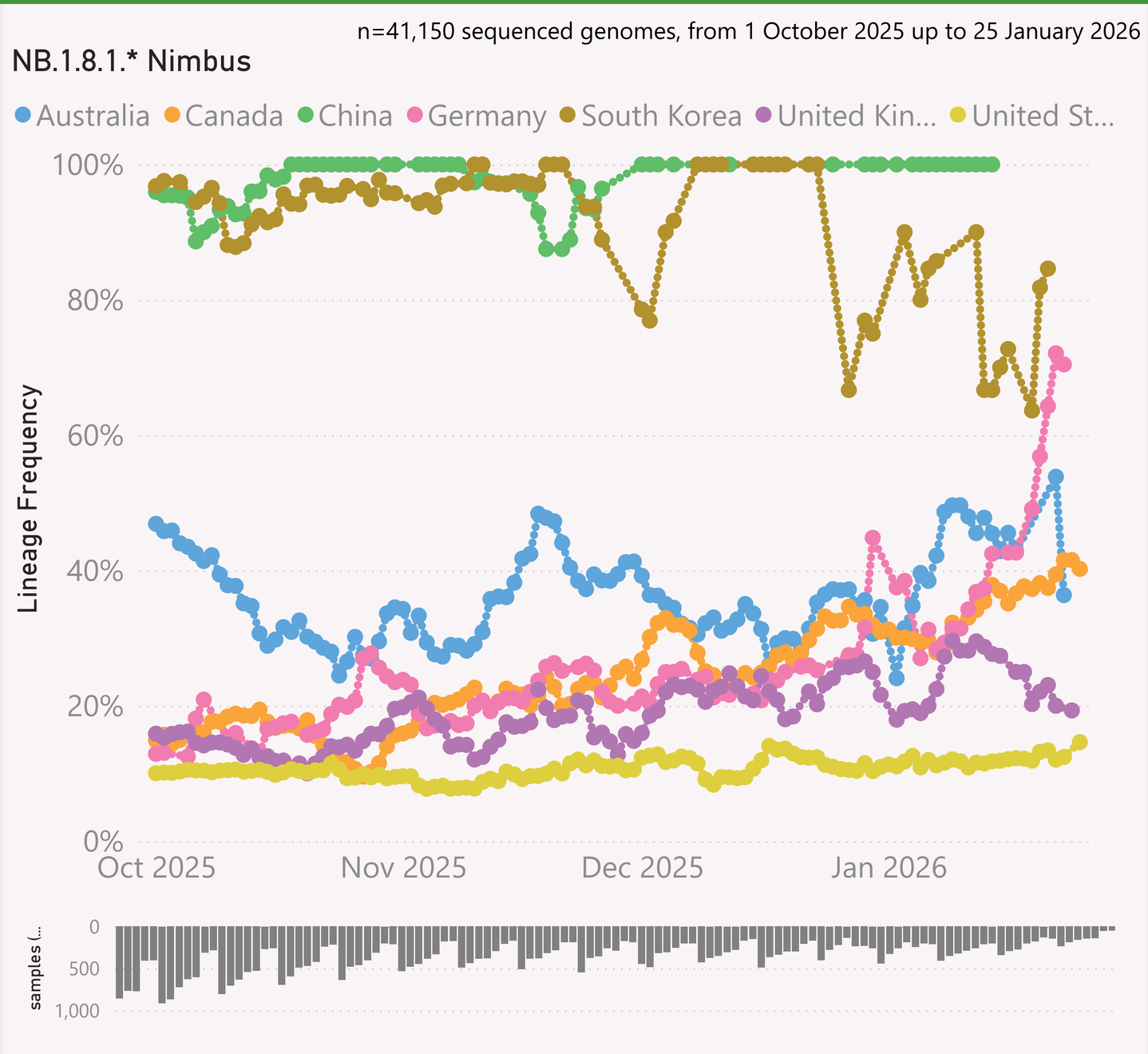

This page shows the frequency of a selected "Lineage L2" group of interest, for the 7 countries reporting the most samples over recent months.

The detailed Lineage classifications are provided by Nextclade. I roll those up into "L2" groups, which roughly follow the WHO Variant definitions. For example, my "JN.1.* +FLiRT" group includes the descendants of JN.1.* with the mutations: F456L & R346T.

The detailed Lineage classifications are quite numerous and dynamic, so the "Lineage L2" groups give a simpler and more stable basis for analysis and comparison.

The frequency shown at each point is based on the 7-day rolling average across all lineages, for that country.

The grey column chart across the bottom shows the volume of sequences available by date. As there can be long sample and data processing times, it is quite routine for recent dates to show lower sample sizes.

The frequency results calculated for the most recent dates might not be representative, due to those lower sample sizes.

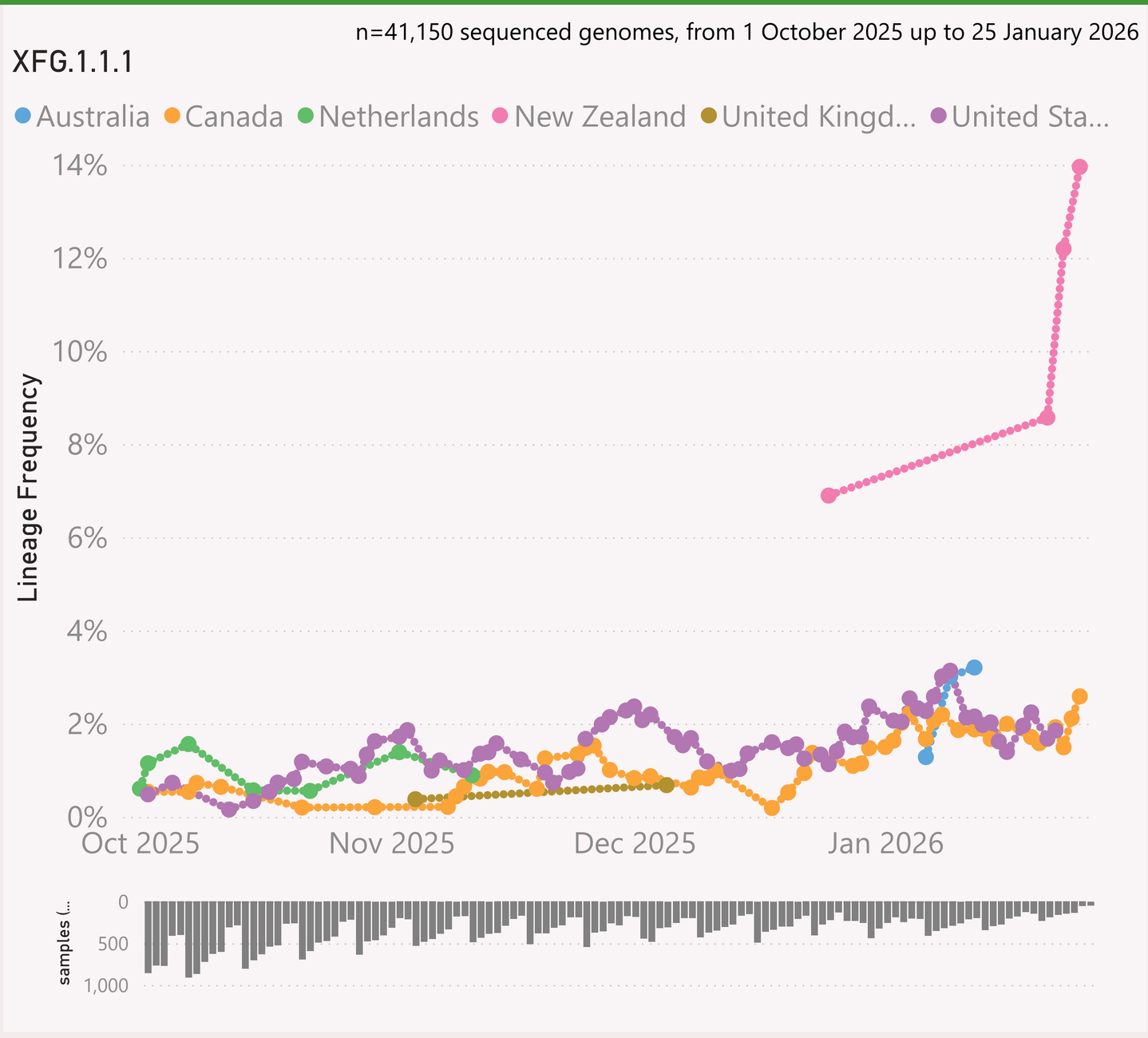

This page shows the frequency of a selected Lineage, for the 7 countries reporting the most samples over recent months.

The detailed Lineage classifications are provided by Nextclade.

The frequency shown at each point is based on the 7-day rolling average across all lineages, for that country.

The grey column chart across the bottom shows the volume of sequences available by date. As there can be long sample and data processing times, it is quite routine for recent dates to show lower sample sizes.

The frequency results calculated for the most recent dates might not be representative, due to those lower sample sizes.

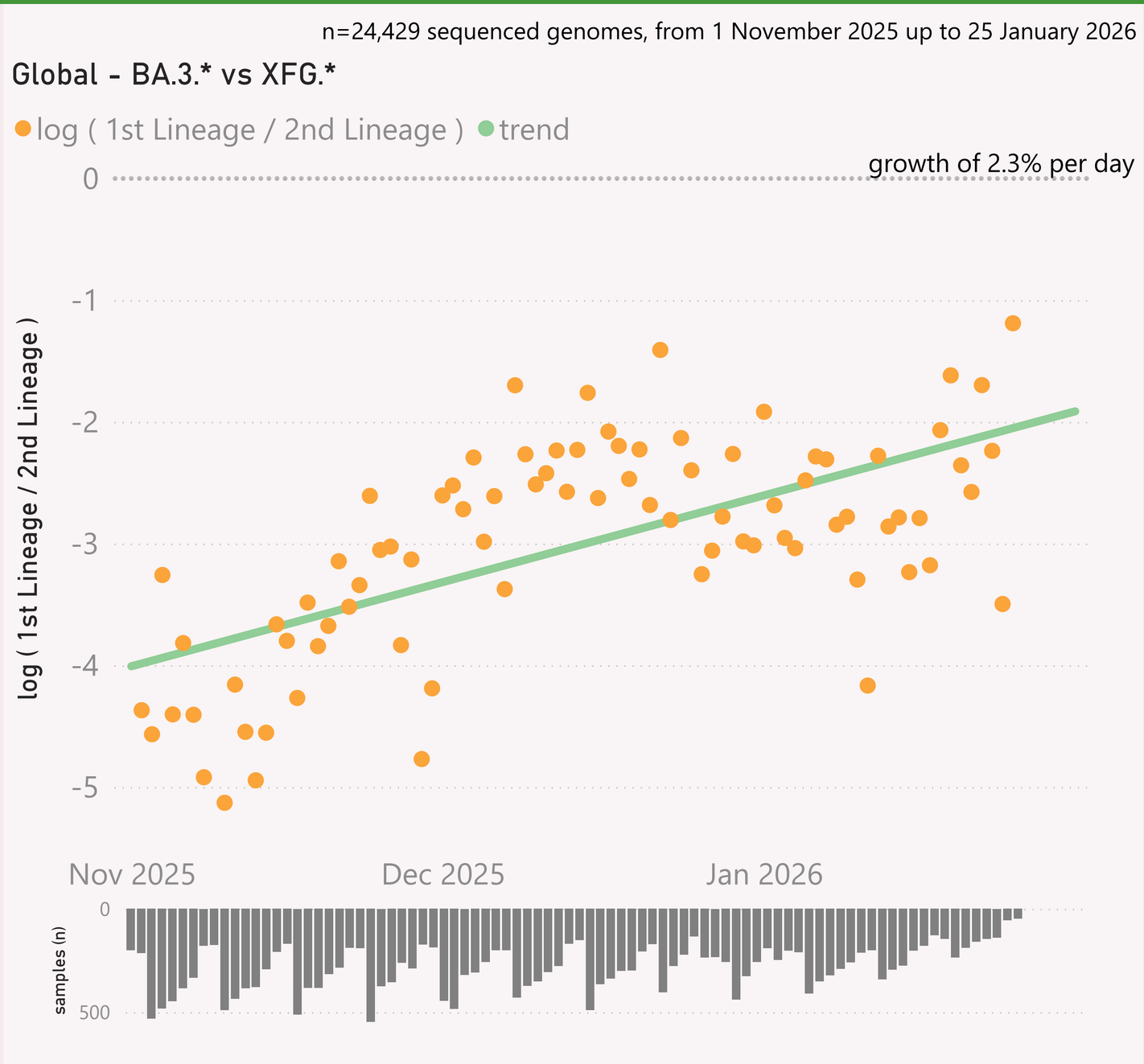

This page compares the relative frequency of 2 selected "Lineage L2" groups, over recent months. A challenging Lineage L2 is selected first, and compared to the incumbent.

The trend is shown as a green line and expressed as a daily growth % advantage. If the green line crosses over the 0.0 line, the date when that occurred or is predicted to occur will be shown. At that point the challenging Lineage L2 is considered to have "crossed over" or taken over dominance from the incumbent Lineage L2.

The Lineage classifications are provided by Nextclade. I add the "Lineage L2" groups, typically following common variant groupings, but occasionally being "creative".

The grey column chart across the bottom shows the volume of sequences available by date. As there can be long sample and data processing times, it is quite routine for recent dates to show lower sample sizes.

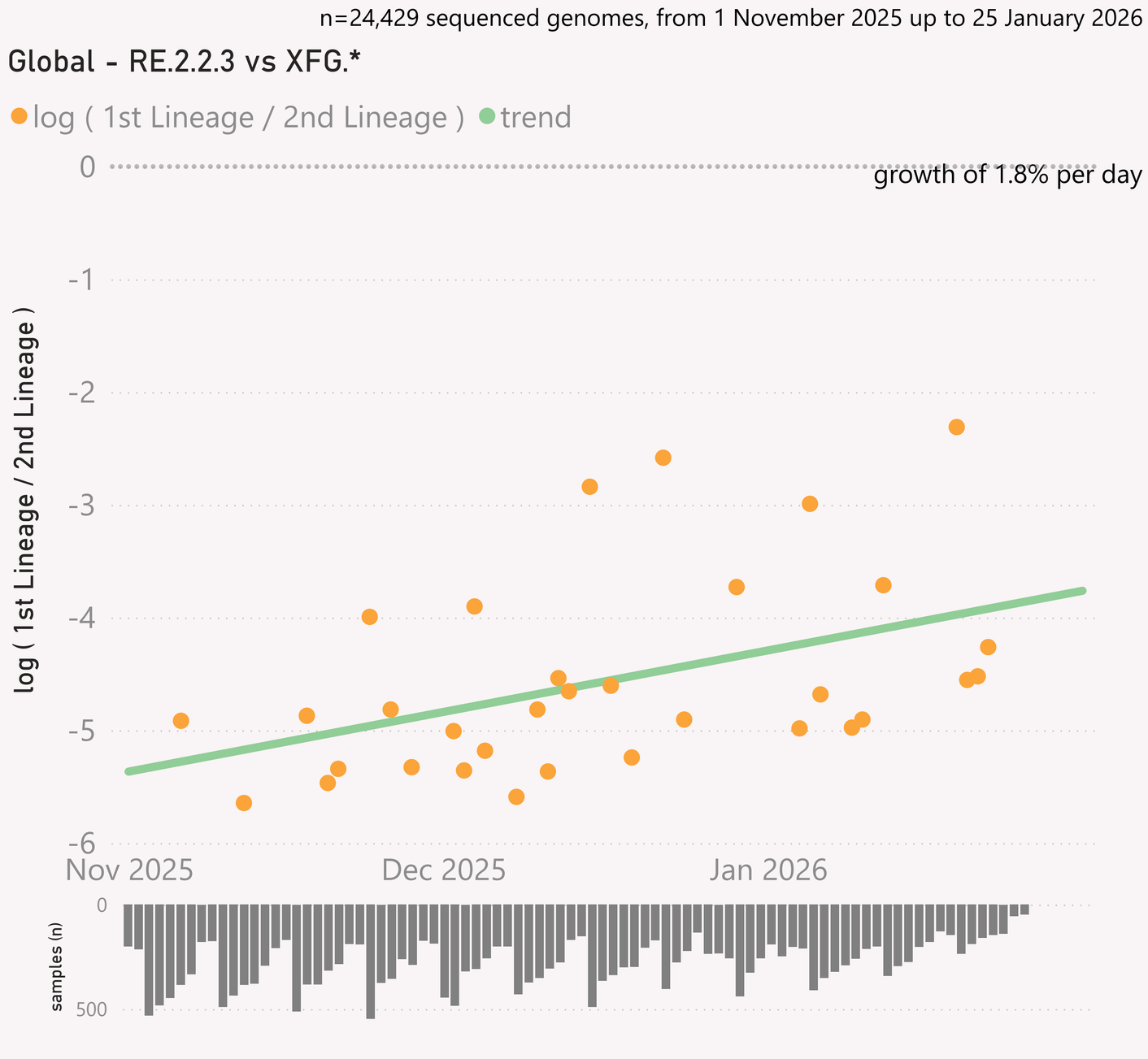

This page compares the relative frequency of a selected vs a "Lineage L2" group, over recent months. A challenging Lineage is selected first, and compared to the incumbent "Lineage L2" group.

The trend is shown as a green line and expressed as a daily growth % advantage. If the green line crosses over the 0.0 line, the date when that occurred or is predicted to occur will be shown. At that point the challenging Lineage L2 is considered to have "crossed over" or taken over dominance from the incumbent Lineage L2.

The Lineage classifications are provided by Nextclade. I add the "Lineage L2" groups, typically following common variant groupings, but occasionally being "creative".

The grey column chart across the bottom shows the volume of sequences available by date. As there can be long sample and data processing times, it is quite routine for recent dates to show lower sample sizes.

n=41,159 sequenced genomes, from 1 October 2025 up to 25 January 2026

Global

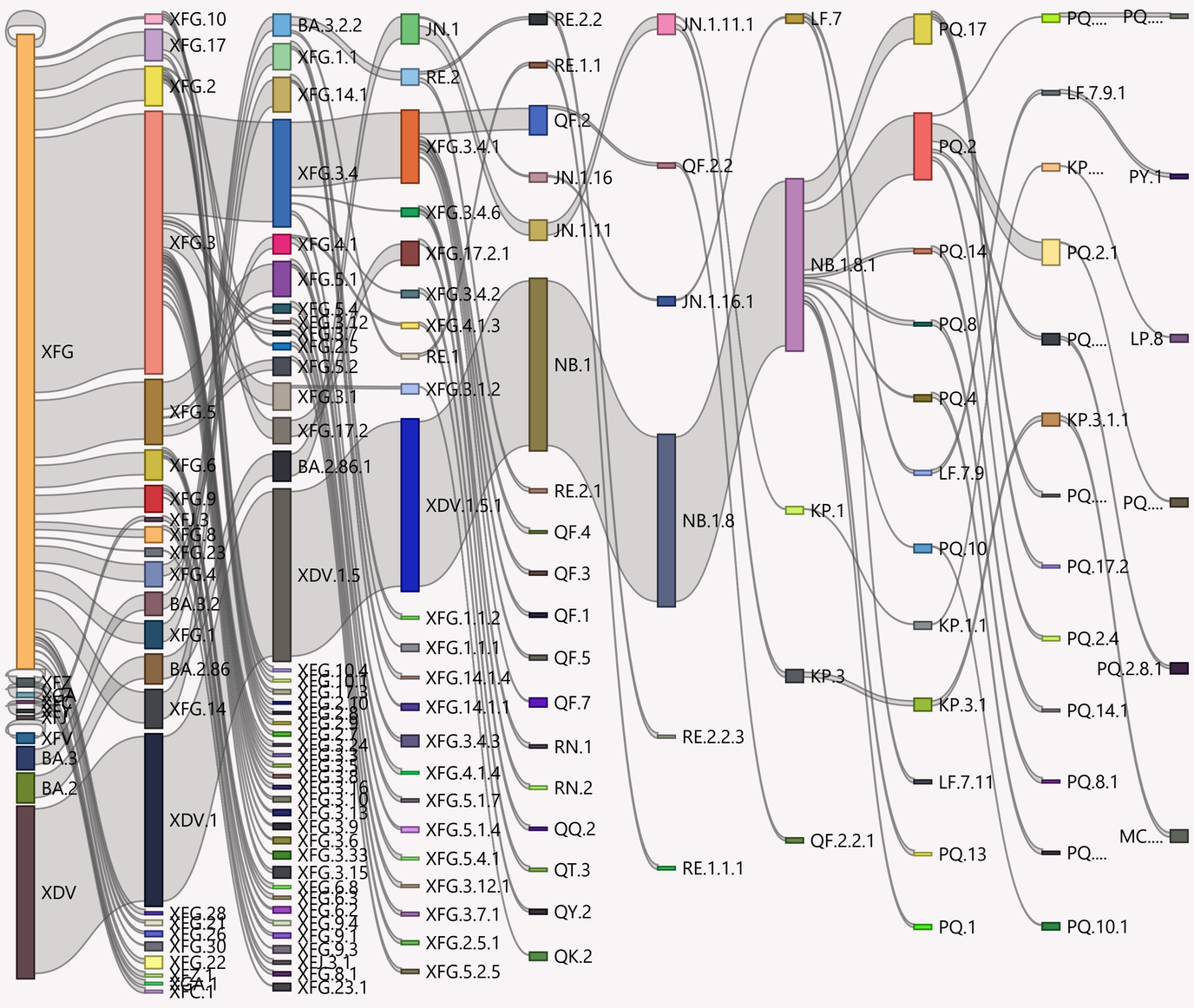

This page shows the hierarchy of the significant Lineages, over recent months.

The hierarchy can be read from left to right, starting with the earliest/highest Lineages being broken down into more detailed child Lineages.

The vertical height of each bar segment represents the relative volume of all the samples of that specific Lineage, as well as all it's descendants.

The full picture is typically quite busy, so insignificant Lineages (with few samples, or at the extreme top or bottom of the hierarchy) are not shown.

The Lineage classifications are provided by Nextclade.

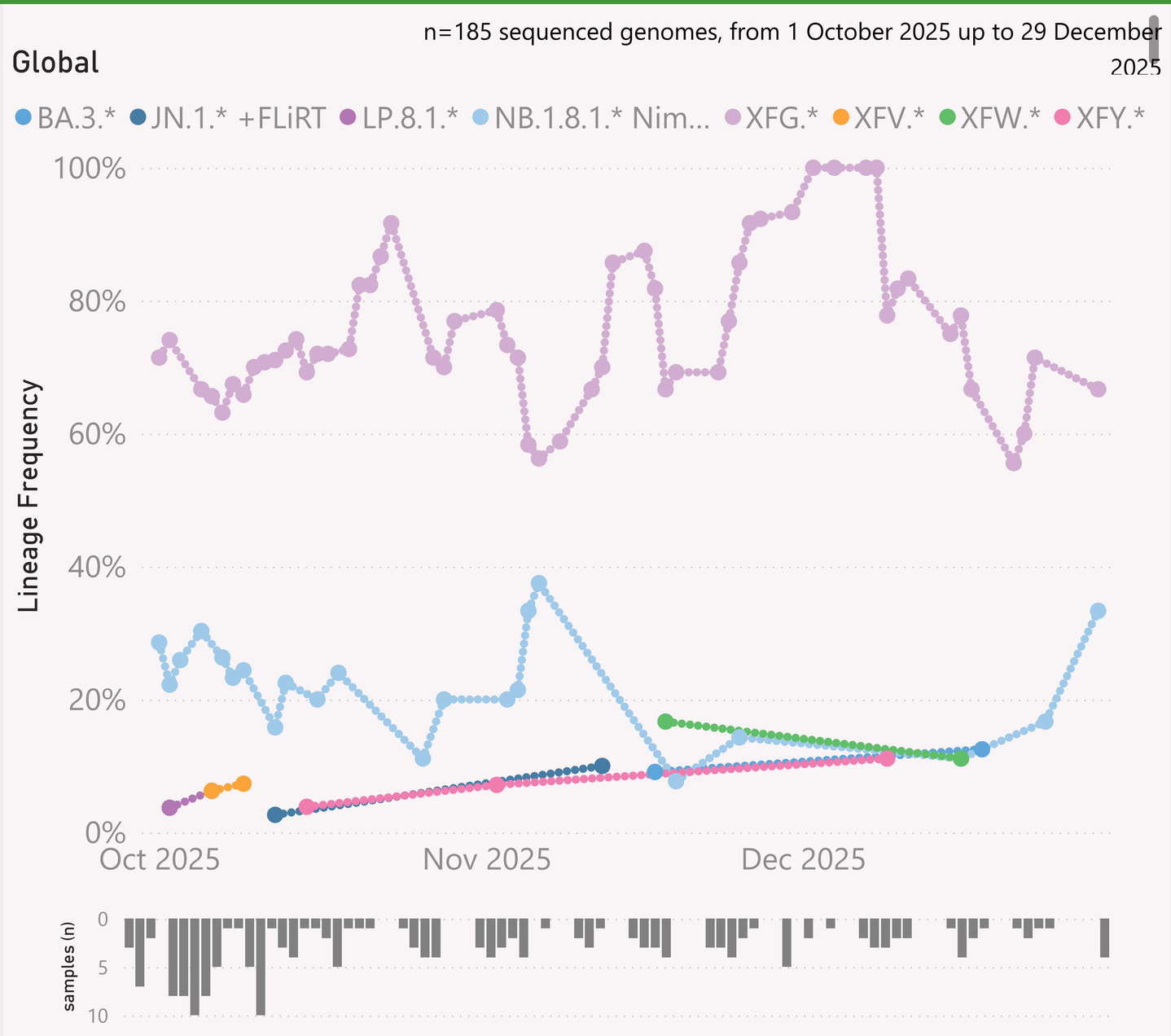

This page shows the frequency of the top 6 "L2" lineages, across recent months, for "International Traveller" samples.

This is probably a more randomised sample than the "Global" aggregate of all samples submitted to GISAID, as those are dominated by the US and Canada

These samples are mainly collected from arrivals into the US and Japan.

Data Submitted in the last 8 weeks

Country	# Samples Sequenced	Latest Collection date	by Collection date	Latest Submission date	by Submission date
United States	6,180	25/01/2026		27/01/2026	
Canada	4,067	25/01/2026		27/01/2026	
United Kingdom	808	25/01/2026		27/01/2026	
Australia	807	25/01/2026		27/01/2026	
Chile	750	02/01/2026		27/01/2026	
Germany	722	23/01/2026		27/01/2026	
Spain	703	23/01/2026		27/01/2026	
Russia	680	18/12/2025		27/01/2026	
Netherlands	605	25/01/2026		27/01/2026	
Brazil	484	14/01/2026		27/01/2026	
France	478	25/01/2026		27/01/2026	
Slovenia	465	23/01/2026		27/01/2026	
Italy	416	23/01/2026		27/01/2026	
China	339	14/01/2026		27/01/2026	
Lithuania	284	29/11/2025		31/12/2025	
New Zealand	240	25/01/2026		27/01/2026	
Denmark	213	19/01/2026		27/01/2026	
Argentina	204	26/11/2025		16/01/2026	
Japan	182	21/01/2026		27/01/2026	
Sweden	154	18/01/2026		27/01/2026	
Poland	126	19/01/2026		27/01/2026	
South Korea	120	21/01/2026		27/01/2026	
Ukraine	117	16/12/2025		12/01/2026	
Singapore	115	23/01/2026		27/01/2026	
South Africa	106	19/01/2026		27/01/2026	
Luxembourg	94	15/12/2025		23/01/2026	
Greece	87	12/12/2025		27/01/2026	
Ireland	87	25/01/2026		27/01/2026	
Total	**20,169**	**25/01/2026**		**27/01/2026**	

This page shows the volume and currency/timeliness of the genomic sequencing data shared via GISAID, over the last 8 weeks, for the countries sharing the most samples.

Each sample shared comes with a Collection date - when the PCR test for that sample was collected. The GISAID system also records a Submission date for each sample, which is typically the date that sample was uploaded.

The latest date of each type is shown, along with "sparkline"-style mini charts to give a flavour for the spread of recent data by Collection date and by Submission date.